

WELSH



INNOVATION FROM THE GROUND UP

# For Sale

Chaska Gateway Proposed Development  
Highway 212 and Audubon Road  
Chaska, Minnesota

- Industrial buildings/condos
- Shell Condition
- Quick access to both new & old 212
- Excellent visibility
- 20,000 & 30,000 square foot buildings available
- Divisible to 5,000 square feet

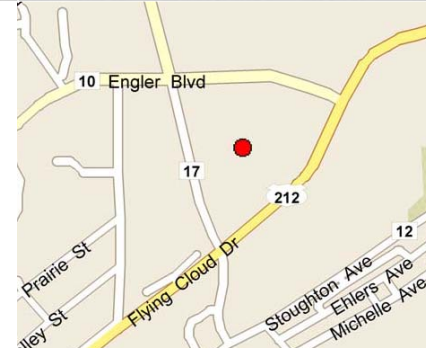

For more information contact:

Brian Netz  
952.897.7736  
bnetz@welshco.com

Kevin Simons  
952.897.7871  
ksimons@welshco.com



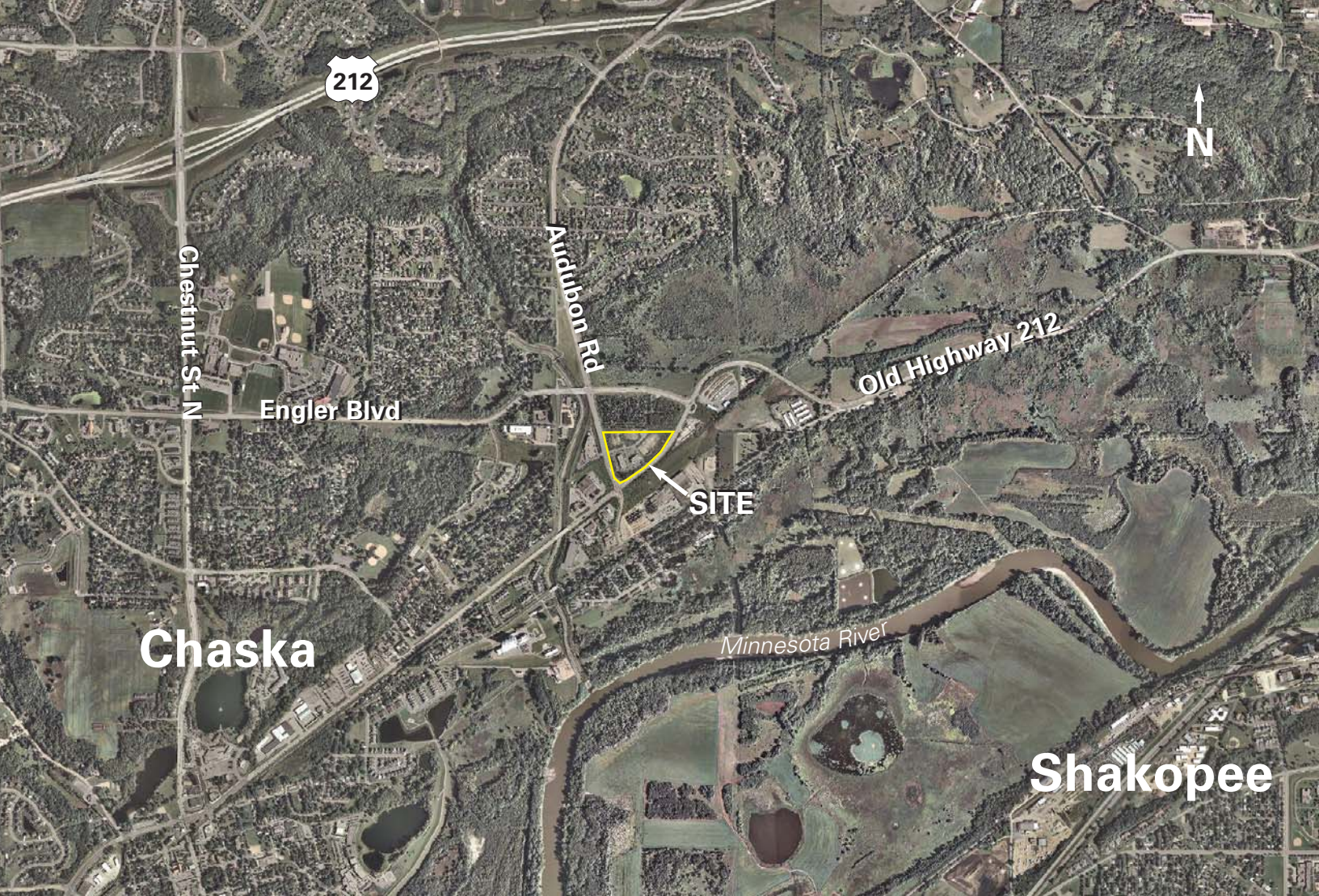

**Chaska**

**Shakopee**

For more information contact:

Brian Netz  
952.897.7736  
bnetz@welshco.com

Kevin Simons  
952.897.7871  
ksimons@welshco.com



## Chaska Gateway For Sale

**Buildings Address:**

Highway 212 & Audubon Road  
Chaska, Minnesota

**Building Sizes:**

Building A - 20,000 square feet  
Building B - 30,000 square feet

**Lot Sizes:**

3.2 acres Building A  
1.8 acres Building B

**Zoning:**

Open zoning

**Ceiling Height:**

18'

**Sale Price:**

\$110 psf (shell condition)

**Comments:**

- Quick access to new Hwy 212 & old Hwy 212
- Great visibility
- Heavy traffic
- High growth area
- New construction
- Customize your space
- Dock & drive-in capabilities

**Brian Netz**

- 952.897.7736
- [bnetz@welshco.com](mailto:bnetz@welshco.com)

**Kevin Simons**

- 952.897.7871
- [ksimons@welshco.com](mailto:ksimons@welshco.com)

[www.welshco.com](http://www.welshco.com)

4350 Baker Rd, Suite 400  
Minnetonka, MN 55343  
Tel: 952.897.7700  
Fax: 952.842.7700

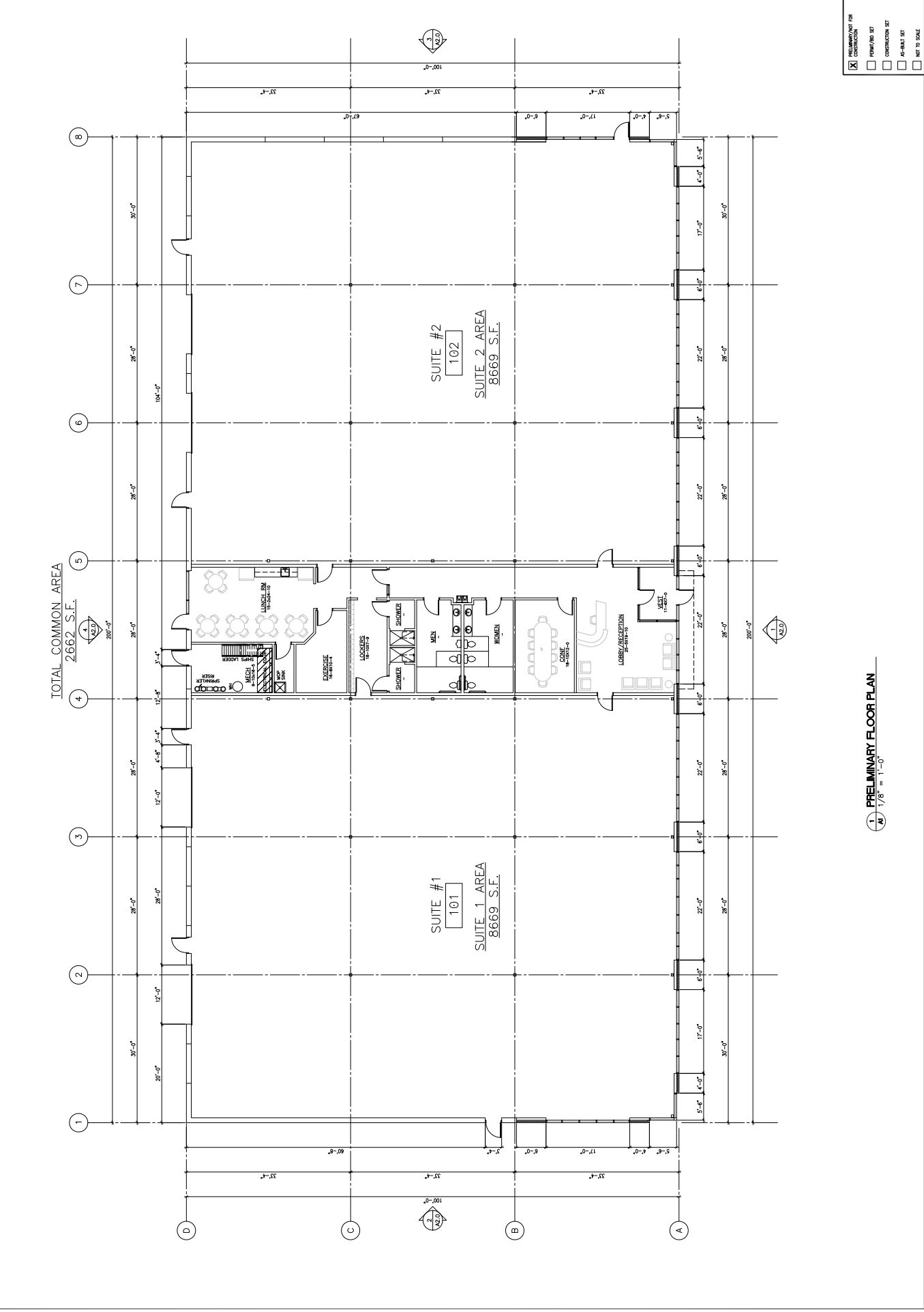

- PRELIMINARY/FOR CONSTRUCTION
- FINISH/FIN SET
- CONSTRUCTION SET
- AS-BUILT SET
- NOT TO SCALE





REVISIONS

1	ADD	
2	ADD	
3	ADD	
4	ADD	
5	ADD	
6	ADD	
7	ADD	
8	ADD	
9	ADD	
10	ADD	

© 2005 AMCON DESIGN, CO.  
 ALL RIGHTS RESERVED. NO PART OF THIS DOCUMENT IS TO BE REPRODUCED OR TRANSMITTED IN ANY FORM OR BY ANY MEANS, ELECTRONIC OR MECHANICAL, INCLUDING PHOTOCOPYING, RECORDING, OR BY ANY INFORMATION STORAGE AND RETRIEVAL SYSTEM.

DATE	
DESCRIPTION	

PROPOSED NEW DEVELOPMENT:  
 CHASKA GATEWAY - LOT 5  
 CHASKA, MN

CERTIFICATION  
 I, \_\_\_\_\_, certify that the information furnished herein is true and correct to the best of my knowledge and belief, and that I am a duly licensed professional engineer in the State of Minnesota.

FLOOR PLAN  
 BUILDING 5

DATE  
 7/05/05

PROJECT NO.  
 08045

M S P  
 COMMERCIAL

